

PROVINCE OF WORCESTERSHIRE

MUSICAL FESTIVAL



1953

Programme

2/-

UNDER THE AUSPICES OF THE WORCESTERSHIRE ASSOCIATED
MASONIC LODGES

GRAND CONCERT

at the

TOWN HALL, BIRMINGHAM

FRIDAY, 23rd OCTOBER, 1953

AT 7-15 P.M.

UNDER THE PATRONAGE
OF
THE RIGHT WORSHIPFUL BRO. BEN MARSH, J.P.
PROVINCIAL GRAND MASTER



W. BRO. BEN MARSH, J.P.

Message from the R.W. Provincial Grand Master

IT IS VERY GRATEFUL to me that the Province has arranged a "Grand Concert" and I wish to assure the honorary officials and members of the Committee that I and the Province are very appreciative of their efforts in this respect. I would also particularly like to mention the ladies who have acted as programme stewards, and without enumerating them, the large number who have helped in so many ways in the promotion of this Concert.

The object of the Concert is to help the Royal Masonic Benevolent Institution at whose Festival in 1958 I shall have the honour of presiding. The increased costs with which we are all faced are reflected in the costs of running the Institution, and the fact that a licence has now been granted to proceed with the building of a block of modern flats at Hove, means that greater efforts will have to be made if the Institution is to continue its magnificent work. There are at present about 2,000 annuitants, most of whom live in their own homes. It is with an endeavour to make the lives easier for those who are in need of comfort in their old age that the Institution appeals for funds. The new block of flats when completed will fill a long felt need, where comfort and security will be assured.

It is therefore with confidence that I can assure you there is no charity more worthy of your support than that of helping our brethren, their widows, spinster daughters and spinster sisters in the latter years of their lives, and I trust that this Concert will not only succeed in raising a handsome sum, but will have the effect of making an impression upon your minds, so that in years to come, whenever proposals are being made for the support of our Masonic Charities the needs of the Royal Masonic Benevolent Institution will always have your earnest consideration.

THE
SHAMROCK LINEN CO.

6 NORTH WESTERN ARCADE

OFF CORPORATION STREET

BIRMINGHAM 2

TELEPHONE CEN 7219

Fine Linen

for the

Homemaker of Today and the Bride of Tomorrow

Alfred Allen

(Furnishers) Ltd.

Specialist in Period Furnishing

Oriental and Fitted Carpets

Upholstery and Loose Covers

Exclusive Fabrics and Curtains

Individual Furnishing Schemes

Designed and Produced by Craftsmen

Real Furniture

6, 8, 10 & 12 Hill Street, Birmingham 5

Telephone Mid 1885

„ 1886

**BIRMINGHAM'S LEADING
WINE MERCHANTS**
Invite you to give them a trial

INNES, SMITH & Co., LTD.

**ISCO HOUSE
140 DIGBEY
BIRMINGHAM 5**

Telephone MID 5247-8

Masonic Lodge Meetings, Ladies' Nights,
Receptions, Weddings and similar
functions gladly supplied on "Sale or
Return" terms

BRANCHES

10 Station Road, SOLIHULL

131 Sutton Road, ERDINGTON

Hill Village Road, MERE GREEN

9 Providence Street, EARLSDON

20 Station Road, KNOWLE

33 Market Street, LICHFIELD

5 Colonnade Passage, New Street, BIRMINGHAM

Best Wishes

for an enjoyable

and

Successful Evening

from

Hercules

makers of

The Finest Bicycle Built Today

The Royal Masonic Benevolent Institution

Grand Patron: HER MAJESTY THE QUEEN

President: M.W.Bro. THE RIGHT HON. THE EARL OF SCARBOROUGH, K.G., G.C.S.I., G.C.I.E., T.F.,
Grand Master

Chairman of Committee of Management:

W.Bro. JAMES A. TERRY,
Patron, P.A.G.D.C.

Deputy Chairman of Committee of Management:

W.Bro. LT.-COL. W. O. DAVIES,
T.D., Vice-Patron, P.G.D.

Hon. Treasurer:

R.W.Bro. THE HON. LORD CORNWALLIS,
K.B.E., M.C., Patron and Trustee,
Prov.G.M.Kent.

Secretary:

COL. C. C. ADAMS,
M.C., F.S.A., Patron, P.G.D.

Trustees:

R.W.Bro. THE RT. HON. LORD HARRIS,
M.C., V.L., Patron, P.G.W.

R.W.Bro. THE RT. HON. LORD MERRIMAN,
P.C., G.C.V.O., O.B.E., Vice-President, P.G.W.

R.W.Bro. THE RT. HON. LORD CORNWALLIS,
K.B.E., M.C., Patron and Treasurer,
Prov.G.M.Kent.

R.W.Bro. E. J. RUTTER,
Hon. Patron, Patron, P.G.W., Dep.Prov.G.M.,
S.Wales.L.D.

THE INSTITUTION was founded in 1842. It is supported by voluntary donations and provides help for those who need it in the evening of their lives. There are many who, in their old age, and often through no fault of their own, are reduced to such straits that they are justified in asking, and in this connection, the Royal Masonic Benevolent Institution gives annuities to needy aged Freemasons, their Widows, Spinster daughters and Spinster sisters.

When one of those mentioned have been elected to the benefits of the Institution, he or she receives a Post Office Money Order every quarter. This method of payment is convenient to them, and helps to give privacy to the fact that any assistance is being given.

In addition, there are Homes at Croydon which accommodate thirty-two annuitants, and any annuitant can apply to enter when a vacancy occurs. Each resident is given, in addition to the annuity, free fuel and light, as well as medical attendance and nursing if necessary. There is a central hall where entertainments are given, and a large garden with allotments for residents.

A site has been purchased at Hove, Sussex, where it is hoped that a block of 104 modern flats will be erected in the near future. There are at present about 2,000 annuitants, and it is estimated that the total expenditure on annuities this year will be £180,000. The assured income from investments is approximately £55,000 per annum, and for the whole of the balance £125,000 the Institution is dependent upon voluntary donations.

For some years, all qualified applicants have been granted an annuity, and if this good work is to continue, every member of the Craft must do his part in helping our Old People, otherwise there will be some deserving cases which cannot receive assistance.

WATKINS ROSES Ltd.

You are cordially invited to visit our

NURSERIES

at

CASTLE LANE, OLTON

and

KENILWORTH ROAD, BALSALL COMMON,
WARWICKSHIRE

and make your selection from our 1953 stock of Rose Trees, Fruit Trees,
Flowering Shrubs and Hardy Phlox

Telephones { ACOcks Green 1551
Hampton-in-Arden 266

CATALOGUE on APPLICATION

Everyone
sings the
praises
of —



Ansell's
The Better Beer

FROM
CUPS...



TO
COMPLETE CATERING
EQUIPMENT

CANTEEN &
RESTAURANT
EQUIPMENT
& FURNITURE

CUTLERY
CROCKERY

TROLLEYS
FURNITURE
PLASTIC GOODS

THE specialised service which builds the modern industrial kitchen — and helps to keep it running smoothly and profitably — is always available at Rhodes.

RHODES
(WHOLESALE SUPPLIES)
LIMITED

174 BROAD STREET, BIRMINGHAM 15

Telephone: MIDland 2016/7

and MAYFIELD GROVE, NOTTINGHAM

Telephone: 84583

OUR FLEET OF DELIVERY VANS



Always at your service

RYON HILL MASONIC HOME
STRATFORD-UPON-AVON



“LONELINESS DEFEATED”

MOTHERING SUNDAY — 15th MARCH, 1953

*This space has been kindly given by the Province
of Worcestershire to the Province of Warwickshire*

COLOUR

comes back to our tables

THE battered remnants of our pre-war coloured china, after valiantly withstanding the buffets of misfortune for so long, may now go into honoured retirement: for there is exciting new coloured ware here and on the way from leading Potters direct to the familiar Rhodes shops.

You may safely put lovely china and glorious technicolour back on your presents list (and you might like to celebrate its return with a modest half tea-set for yourself).

Anyway, come and see the new patterns.

W.S.H.
Rhodes
LIMITED

FINE POTTERY

*Your Rhodes
Shop is here*

BIRMINGHAM:

98 New Street
7 Gt. Western Arcade
149 Steelhouse Lane
Cotteridge, Kings Norton
106 High Street, Kings Heath
177 Hagley Road, Edgbaston
37 Gt. Western Arcade

WEST BROMWICH:

139 High Street

WALSALL:

17 Bridge Street

SOLIHULL:

15 High Street

SUTTON COLDFIELD:

17 Birmingham Road

In Scotland our shops are
Stafford House China Stores.

Registered Office:

DERITEND, BIRMINGHAM. VIC 1991/2



GLADYS RIPLEY

GLADYS RIPLEY showed promise at an early age and began studying the piano with a Belgian teacher, and a little later took up singing lessons. When she was fifteen Miss Ripley became a pupil of Edith Armstrong, at that time Secretary of the Royal Choral Society, and made her debut as second contralto in a performance of *Elijah* under Albert Coates. Later she was engaged as soloist for *Messiah* and *Elijah* at the Three Choirs Festival at Worcester. Since then she has been a favourite at all the great British Choral Festivals.

In addition to Oratorio, Gladys Ripley has also appeared in opera including performances of Eugene Goossens' *Don Juan* in the Covent Garden 1937 International Season. She has also sung frequently in B.B.C. opera broadcasts, including *Carmen*, *Tales of Hoffmann* and *Eugen Onegin*, and is today recognised as one of our leading singers.



THE ARDEN SINGERS

THE ARDEN SINGERS—a choir of twenty-four ladies—were formed in 1940 with the purpose of providing musical entertainment for F.M. Forces. Their work proved so successful and popular that their engagements continued after their wartime commitments were completed, and they have now given over twelve hundred concerts in all parts of England and on the continent of Europe.

The Arden Singers have broadcast frequently from Midland Region, from London and from Hilversum, and in 1946 they paid a goodwill visit to The Hague on behalf of the City of Birmingham. They are conducted by William D. S. Bennett, Principal of the Arden Academy of Music and Drama.

Part One

THE ALBERT WEBB STRING ORCHESTRA

Three Dances, *Nell Gwynn* *Edward German*

PHILIP RUSSELL (WITH PIANO)

(a) Linden Lea *Vaughan Williams*

(b) An Eriskay Love Lilt, *Songs of the Hebrides* .. *arr. Kennedy Fraser*

(c) It was a lover and his lass *Roger Quilter*

GLADYS RIPLEY (WITH ORCHESTRA)

(a) O Love from thy power
(b) Softly wake my heart } *Samson and Delilah* .. *Saint-Saens*

(c) Seguidilla, *Carmen* *Bizet*

THE ALBERT WEBB STRING ORCHESTRA

(a) Poupee Vals inte *Poldini*

(b) Pizzicato Polka *Strauss*

THE ARDEN SINGERS

(a) Art thou troubled *Handel*

(b) An old fashioned garden *Brahms*

(c) Early in the morning *Montague Phillips*

INTERVAL

Part Two

THE ALBERT WEBB STRING ORCHESTRA

Selection: Memories of Lehar arr. Hall

GLADYS RIPLEY (WITH PIANO)

- (a) Hills Frank La Forge
- (b) I have twelve oxen John Ireland
- (c) I love thee Greig

THE ARDEN SINGERS

- (a) O Lovely night Landon Ronald
- (b) The early morning Graham Peel
- (c) If my songs were only winged Reynaldo Hahn
- (d) Arise O Sun Maude Craske Day

PHILIP RUSSELL (WITH ORCHESTRA)

- (a) Serenade, *Fair Maid of Perth* } Bizet
- (b) Flower Song, *Carmen* }

FULL COMPANY

Finale: *Merrie England*

GOD SAVE THE QUEEN



ALBERT WEBB

ALBERT WEBB was born in Walsall and commenced his early musical education at the Birmingham and Midland Institute under Sir Granville Bantock, later studying the pianoforte under Maurice Cole. Mr. Webb is well known as a pianist and accompanist with the B.B.C. and has written much original music for radio productions.

Since its formation the String Orchestra, besides giving some 200 broadcasts, has given public concerts in many Midland towns and achieved a considerable reputation.

Mr. Webb lives in Malvern and derives much inspiration from the "Elgar" countryside. His hobby—Music!

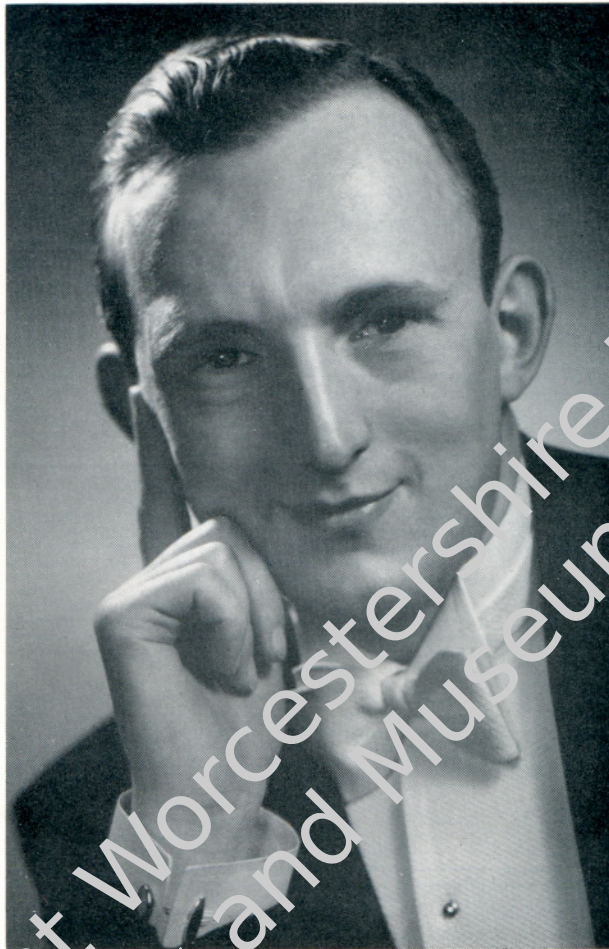

PHILIP RUSSELL

PHILIP RUSSELL is a young lyric tenor. Born in 1928, he commenced his musical studies in pianoforte playing at the age of six. Upon winning a scholarship some years later, it was discovered that he possessed a very musical treble voice. During this period, however, he continued his pianistic studies until he was called up for service with H.M. Forces, and it was during this "engagement" that his tenor voice developed, and many concerts at Forces centres throughout the country soon followed.

In the Spring of 1950 he successfully passed an audition with the B.B.C. and became a regular member of the Midland Chorus, and in January, 1952, was offered a Tenor position with the B.B.C. Midland Singers.

Solo work in Oratorio and on the Concert platform began steadily to increase and he has already sung in many parts of the country with leading figures of the Musical World.



ADMINISTRATION BUILDING

BLUE BIRD

CONFECTIONERY

In one of the prettiest parts of Worcestershire at the foot of the Clent Hills stands the home of BLUE BIRD Confectionery. The factory is a model of industrial planning and welfare. Healthy surroundings and pleasant conditions of work encourage a pride in the product and a zest for quality. Unremitting care in the selection of ingredients and skill in manufacturing processes are further reasons why the name BLUE BIRD is universally acknowledged to represent "consistently high quality at a reasonable price."



HARRY VINCENT LTD., HUNNINGTON, NEAR BIRMINGHAM

WHITEHOUSE & CO. (PRINTERS) LTD.

pay particular attention
to accuracy and delivery of
your Summons and Masonic Printing.

They specialise in the production
of Ladies' Evening Pictorial Programmes
as well, of course, as all printing
relating to Business Advertising
and Stationery.

5 ASTON ROAD NORTH,
BIRMINGHAM, 6.

ASTON Cross 2786

COLMORE DEPOT LTD

DISTRIBUTORS for BIRMINGHAM



CARS

Showrooms:

77-85 STATION STREET
BIRMINGHAM 5

Tele. : MIDLAND 4001-5

USED CARS

A range of Post-War Models always on view.
Each Car carries a 3 months Guarantee and is
available for R.A.C. or A.A. inspection at any time.
Terms arranged.

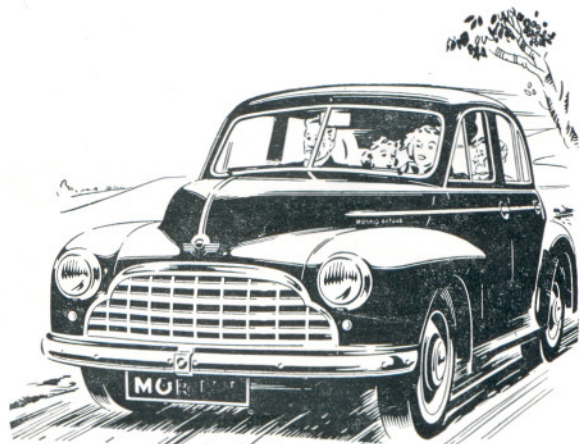

We are interested only in

QUALITY

Every gallon of paint that leaves the world-renowned Birmingham factory of DOCKER BROTHERS is the result of years of research and careful formulation by experienced technologists.

Systematic laboratory testing ensures that each material is the best for its particular purpose.

Specify

DOCKERS' PAINTS

when repainting your house or your car

AND BE SURE OF A FINE FINISH

The Old Folks...

This is the house that kind thoughts and loving efforts will build with your support



everywhere in Britain thank you most sincerely for the generous support they know you are giving to the building of

ELIZABETH HOUSE

which will provide a home in SHIRLEY WARWICKSHIRE for those of them who reside in that district

Please address YOUR contribution to the Secretary - *Mrs. John Stott,*
20, Gacey Rd, Shirley, Birmingham.

"... upon such an occasion one must be certain" !



... when one is dressed for a formal occasion one must have complete confidence in one's Tailor.

That's why I always go to Rowans for Dress Clothes—in fact, I get all my clothes there.

The quality is always right—the cut and tailoring is immaculate and, of course, their stock of Ready-Tailored Clothes is scientifically graded to ensure perfect fit for the short, the normal, the tall, the small, the medium, the portly.

Yes! I've complete confidence in Rowans.

Rowans Ltd.
**71 New Street
Birmingham**

Telephone: CENTRAL 6042

Telegrams: "ANGOLA, B'HAM."

WIDMAN & DODD LTD.

Civil and Sporting Tailors

**RUSKIN HOUSE, EDMUND STREET
BIRMINGHAM 3**

MAKERS OF FINE CLOTHES FOR THOSE WHO
REQUIRE THE BEST ONLY

"All Works of Taste must bear a price in proportion to the skill, time, expense and risk attending their invention and manufacture.

Those things called dear are, when justly estimated, the cheapest. They are attended with much less profit to the artist than those which everybody calls cheap.

A disposition for cheapness and not for excellence of workmanship is the most frequent and certain cause of the decay and destruction of arts and manufactures."

Ruskin.

And at

4 NEW BURLINGTON STREET, LONDON, W.1.

(By Appointment)

PHONE: REG 1313

GEORGE H. BARRETT

Watchmaker and Jeweller

9 WOLVERHAMPTON ST.
DUDLEY

•

DESIGNED TO BE CHERISHED
EXQUISITE, HAND SET-PASTE and REAL
MARCASITE JEWELLERY

WATCHES

A LARGE RANGE OF THE FINEST QUALITY
and DESIGN

by
ROLEX · ROTARY · ROAMER · AVIA etc.

STOCKIST OF PARKER 51 PENS and PENCILS
and "ROBINSON" POCKET and TABLE LIGHTERS

GIFTS FOR LADIES EVENING A SPECIALITY

•

'Phone DUDLEY 2696

Over 50 Years
PERSONAL and PRACTICAL SERVICE

ALBERT AUSTIN and SONS LTD.

H. TREVOR AUSTIN · JOHN G. AUSTIN

“AUSTINS CORNER,” STRATFORD ROAD
BIRMINGHAM 11

**CARPET and LINOLEUM PLANNERS
CURTAIN SPECIALISTS**



Extend
their
wishes

For the Success of this Venture
and the 1956 Festival Appeal



DAILY SERVICES FROM BIRMINGHAM AND OTHER CENTRES
TO TOWNS AND VILLAGES
ALL OVER THE MIDLANDS

TIME TABLE HANDBOOK—with Map (Road and Rail) 1/-
BOOKINGS CAN BE MADE AT MIDLAND 'RED' OFFICES AND AGENCIES
FOR DAILY COACH SERVICES TO
ALL PARTS OF THE COAST AND COUNTRY

COACH CRUISES

Call at the nearest Office or Agency for Illustrated Brochure giving full details and Dates of Departures for delightful Coach Cruises 4, 7, 8, 9, 10, 12 and 15 days.

Those who went this Season are already booking seats for next year

:: :: THE IDEAL HOLIDAY! :: ::
EVERYTHING ARRANGED FOR YOU!
Really Inclusive Charges! No Gratuities

PRIVATE HIRE

BUSES AND COACHES CAN BE BOOKED FOR PRIVATE PARTIES
OF EVERY DESCRIPTION.

Chief Booking and Enquiry Office :
WORCESTER STREET

Tel. MIDland 4481

THE FRIENDLY 'MIDLAND RED'

WESLEYAN & GENERAL ASSURANCE SOCIETY

ESTABLISHED 1841

Is well known for its
STABILITY — INTEGRITY — RELIABILITY

The Society wishes to bring to your attention:

Our attractive terms of Life Assurance and in particular the Triple Benefit policy, providing Death Benefit, Support for Dependants and Provision for Old Age.

Our Mortgage Department for House Purchase giving Security to your Dependants, together with peace of mind. The terms are favourable and warrant your investigation.

Our Fire and Accident Department can also provide cover for numerous risks and assist you to Complete Security.

We invite you to place your requirements before us, when courteous attention will be given to them by:

Mr. R. H. HUNG, *Divisional Manager*,
County Buildings, 147 Corporation Street,
Birmingham, 4.
Telephone CENTral 1530

Mr. R. HARRIS,
City District Manager,
County Buildings,
147 Corporation Street,
Birmingham, 4.
Telephone CENTral 3826

Mr. W. E. BULLIMORE,
District Manager,
42/44 Islington Row,
Five Ways,
Birmingham, 15.
Telephone EDGbaston 0613

ASSETS EXCEED £29,000,000

Chief Offices—**STEELHOUSE LANE, BIRMINGHAM 4**

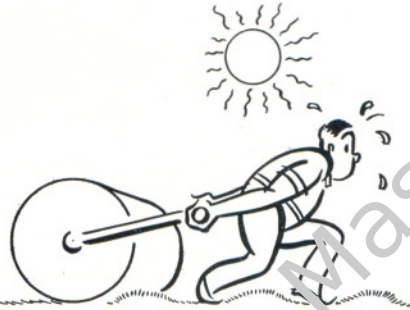
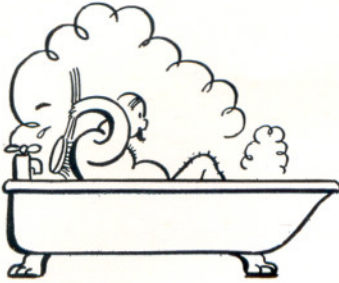

CLEANS | **SMOOTHENS**



PROTECTS | **IMPROVES**

FOR NEW OIL

ERNEST NEWTON AND CO. LIMITED.
FARADAY CHEMICAL WORKS, HOLT ST BIRMINGHAM. 7.

THIS SPACE
RESERVED
FOR

100 REA STREET
BIRMINGHAM 5

NEW STREET : MIDLAND 3651-2

WORKS : MIDLAND 3858

STANFORD & MANN LIMITED

Manufacturing Stationers

COMMERCIAL AND

PRIVATE STATIONERS

PRINTERS AND ENGRAVERS

ACCOUNT BOOK MAKERS

BOOKBINDERS AND

STATIONERY CONTRACTORS

72 & 73 NEW STREET

BIRMINGHAM 2

WORKS : 126 SUFFOLK STREET

Ladies Night



The essential
elegance of an evening
Glove going to all
fashion lengths—

Exquisite in fine French suede,
gay and glamorous in jewel bright
jersey — with the nylon situation
well in hand—

at The Interlude 97 New Street

Marshall &
Snelgrove
Birmingham

(WARWICK HOUSE L^{TD})

Copyright Worcestershire Masonic
Library and Museum Trust